

101/5
700/5
SW

SPECIFICATION

C.C. 1:4:8 FOR FOUNDATION & FLOORING
 R/W IN M. IS FOR ALL MASONRY WORKS
 REEFING WITH R.C. SLAB
 FLOORING OF 18 CM. 1:4:8
 FLOOR FINISHING WITH MARRAS SLAB
 WOOD WORK WITH BEST COAST WOOD
 WEATHERING COARSE CORR. ROOF AND LATHING

JOINERY DETAILS

D	DOOR	6'0" x 7'0"	C	WOOD CASE
D1	DOOR	6'0" x 7'0"	C1	WOOD CASE
D2	DOOR	2'0" x 7'0"	C2	WOOD CASE
W	WINDOW	6'0" x 4'0"	C3	WOOD CASE
W1	WINDOW	6'0" x 4'0"	C4	WOOD CASE
W2	WINDOW	4'0" x 4'0"	C5	WOOD CASE
W3	WINDOW	6'0" x 4'0"	C6	WOOD CASE
V	VENTILATOR	2'0" x 2'0"	C7	WOOD CASE
R.O.	ROLLING SHUTTER	3'0" x 8'0"	C8	WOOD CASE

AREA DETAILS

PLT. AREA	6400 SFT
PLINTH AREA	
GROUND FLOOR	8833.00 SFT
FIRST FLOOR	8833.00 SFT
SECOND FLOOR	8167.00 SFT
THIRD FLOOR	1901.40 SFT
TOTAL	11334.40 SFT
HEAD ROOM	28.9 SFT
P.A.I.	1.45
PLT. COVERAGE	48%

COLOUR INDEX

PROPOSED	
ROAD	
BOUNDARY	
SEWER LINE	

PROPOSED BUILDING
 IN DOOR No. 19 (OLD D.NO
 56) BAZULLAH ROAD,
 T. NAGAR, MADRAS-600017
 T.S. NO. 5110 & 5111/L
 BLOCK No. 11B.
 REGISTRATION DISTRICT
 OF MADRAS SOUTH

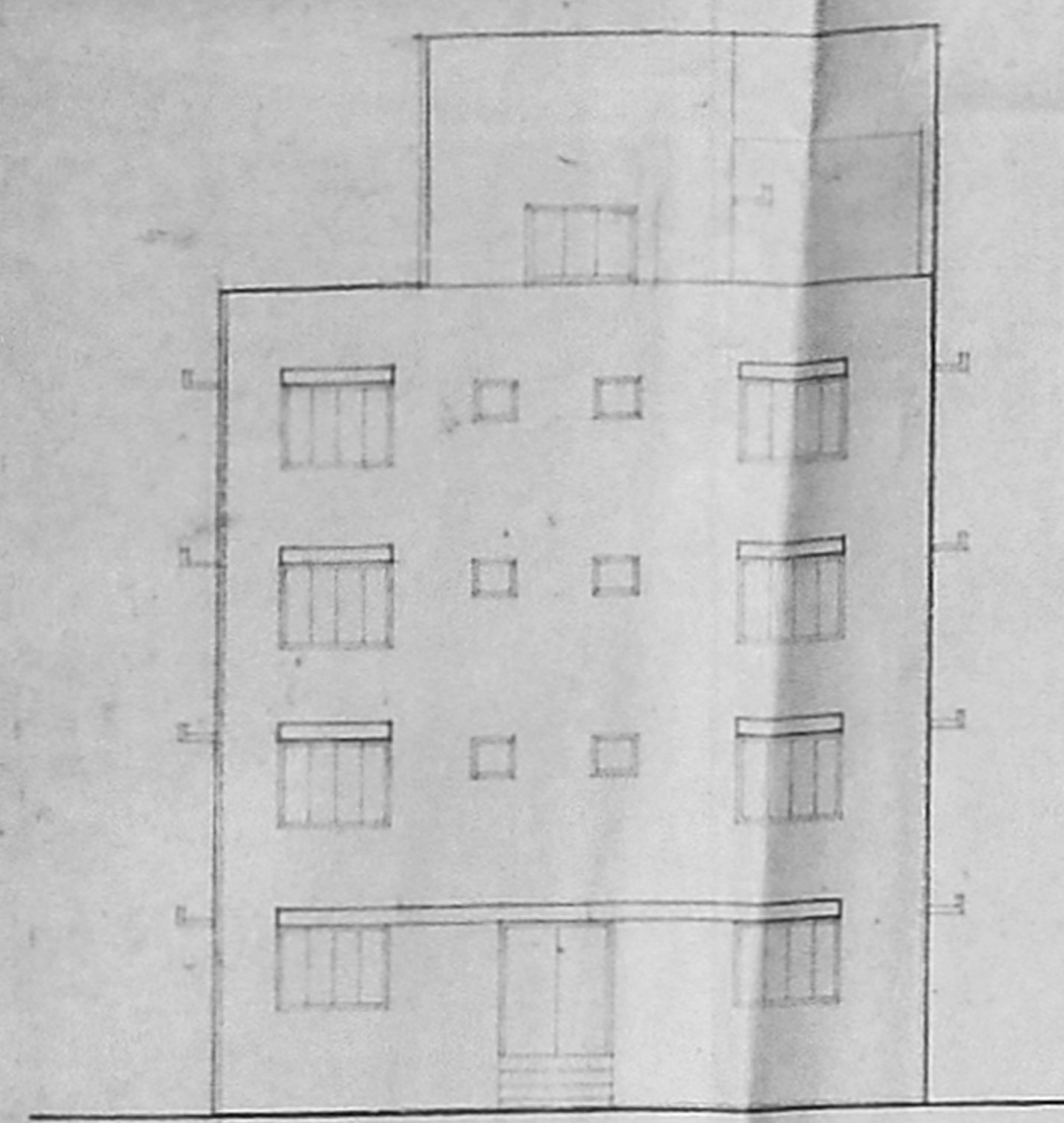

FRONT ELEVATION

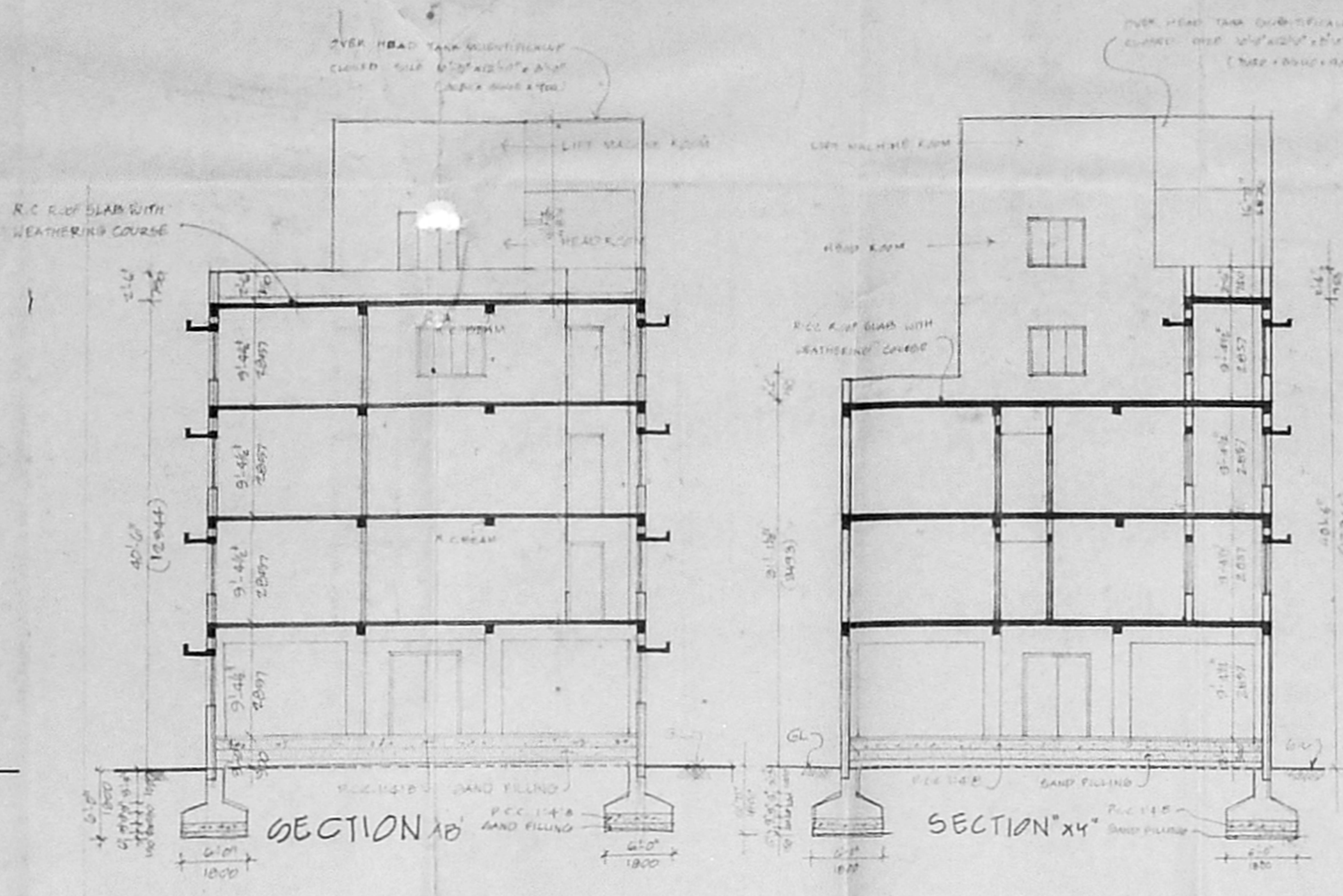

SECTION AB

SECTION XY

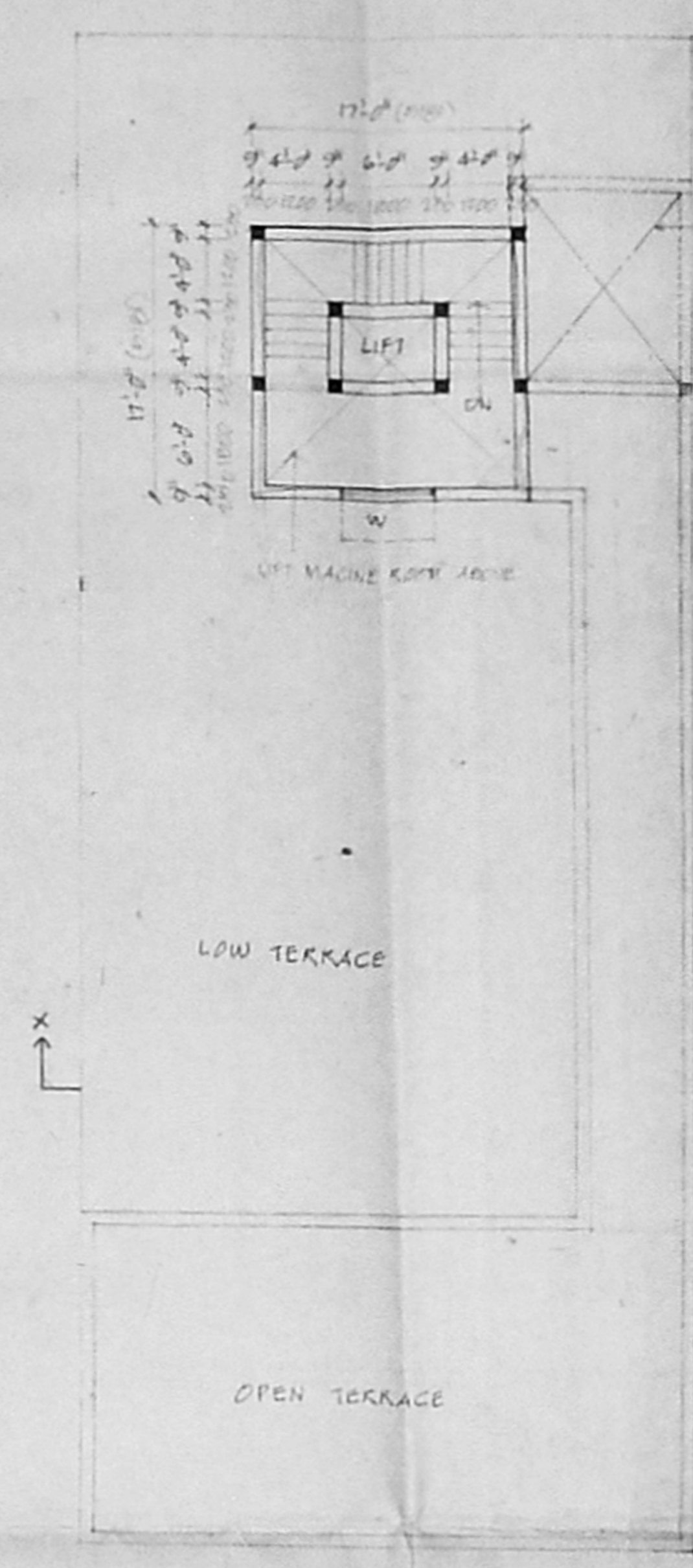

TERRACE FLOOR PLAN

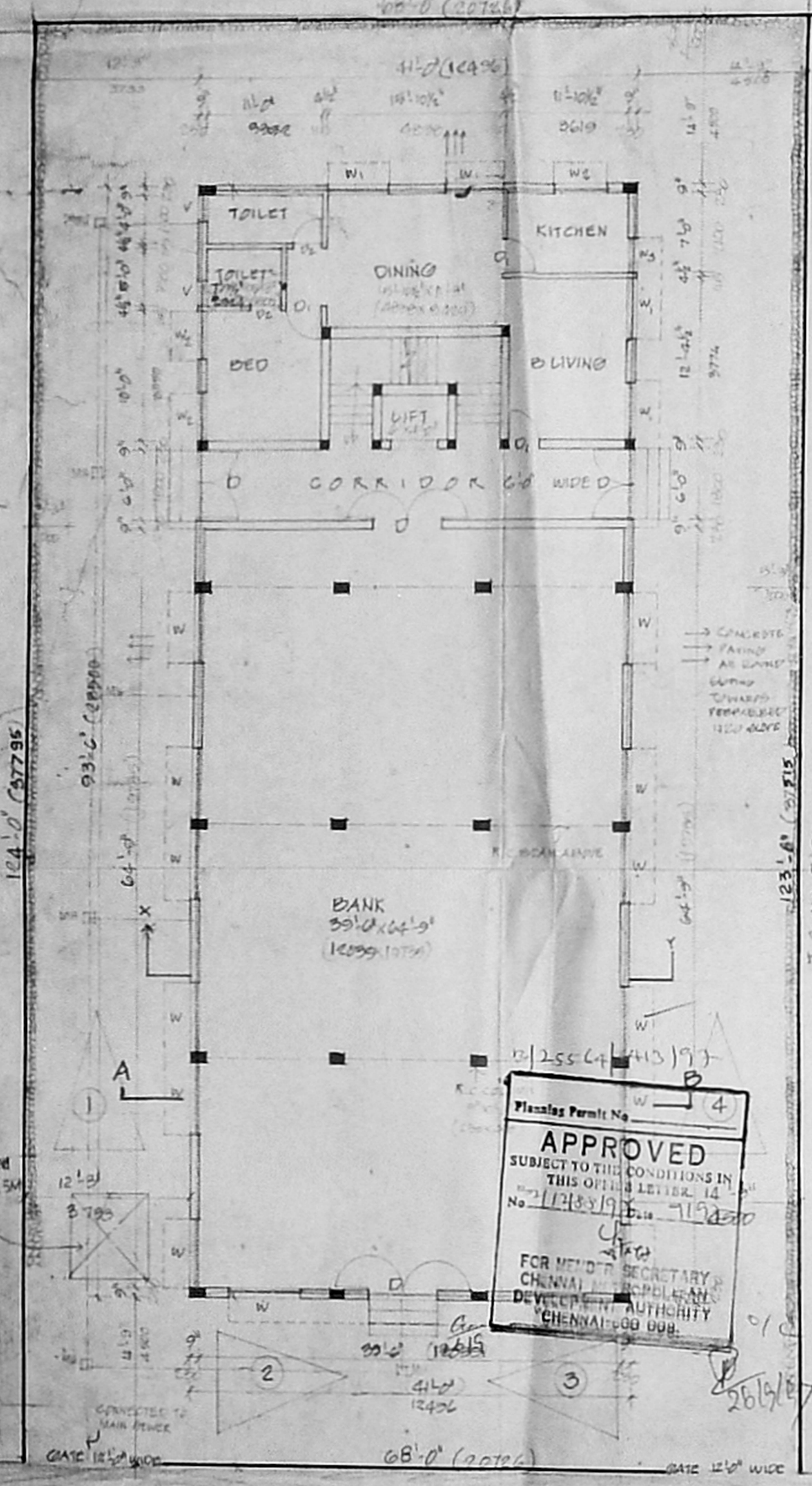

SITE CUM GROUND FLOOR PLAN

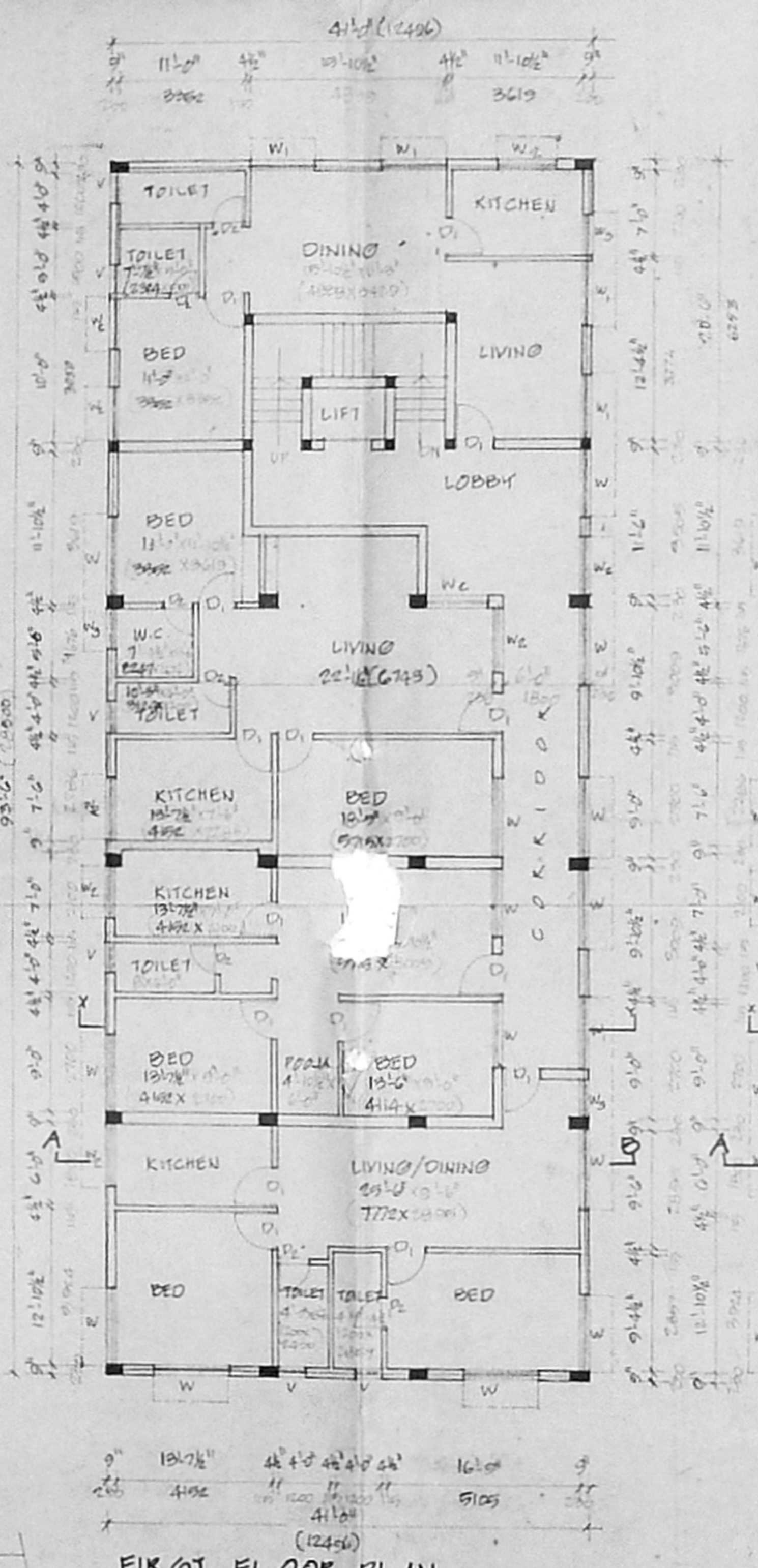

FIRST FLOOR PLAN

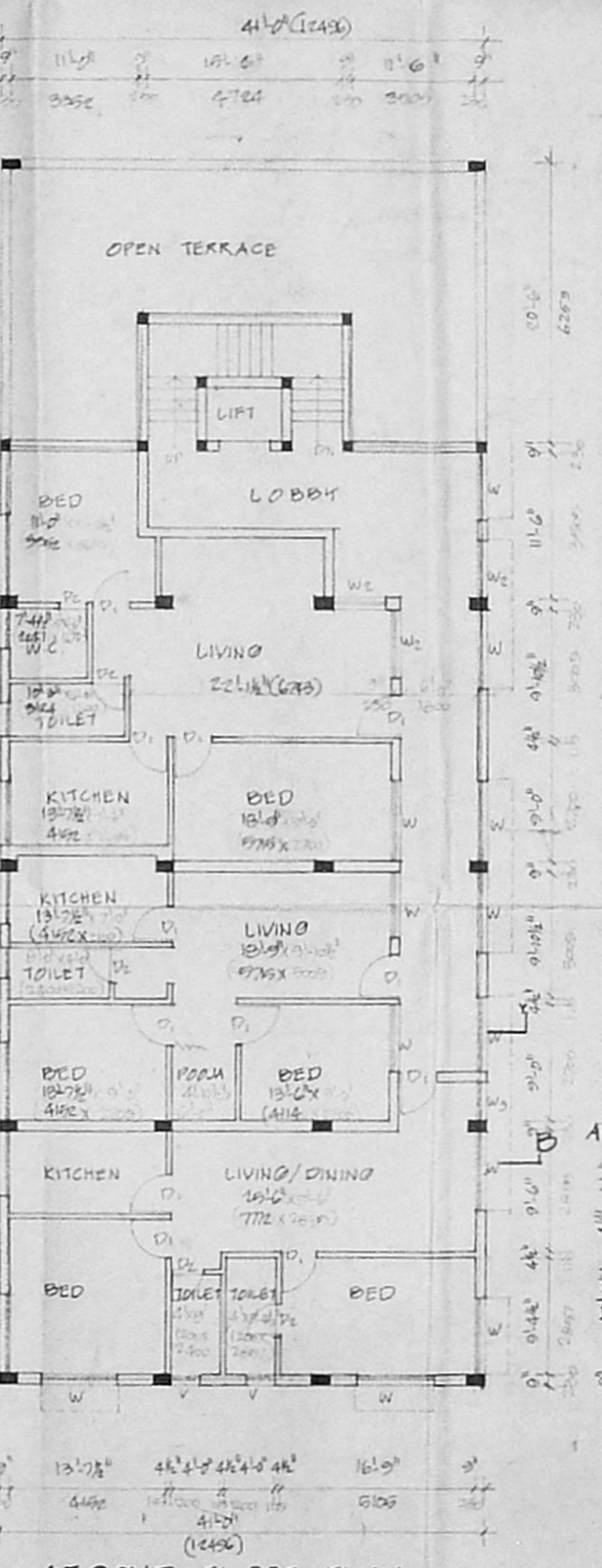

SECOND FLOOR PLAN

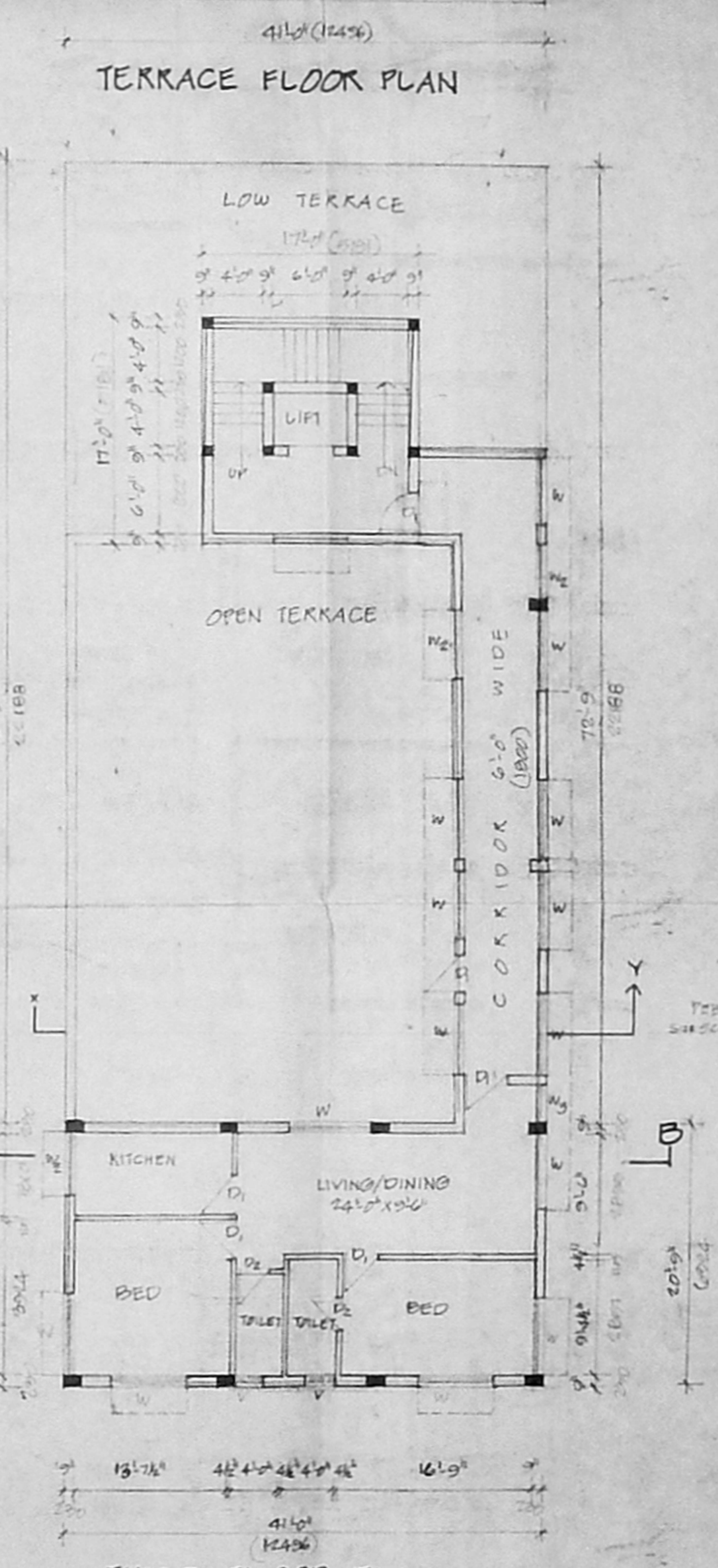

THIRD FLOOR PLAN

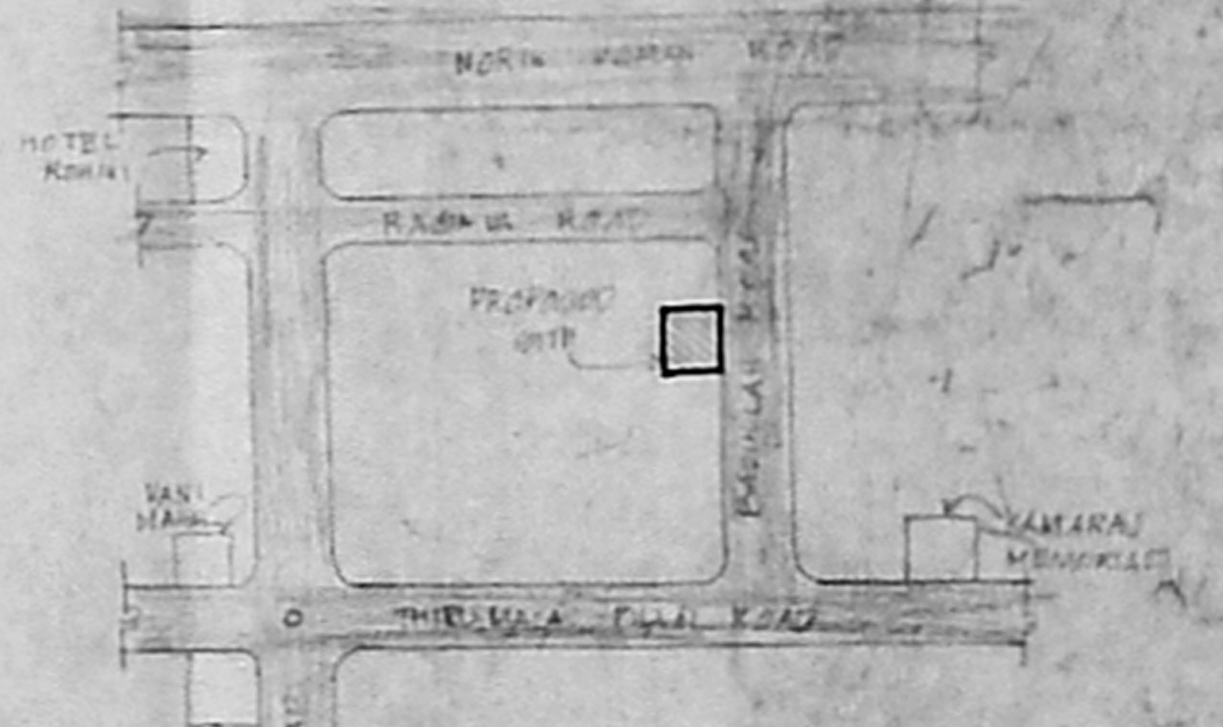

KEY PLAN (NOT TO SCALE)

APPROVED
 SUBJECT TO THE CONDITIONS IN
 THIS OTHER LETTER. 14
 No. 1123/19/15
 FOR MTD'S SECRETARY
 CHENNAI DEVELOPMENT AUTHORITY
 CHENNAI-600 009.

EMDA (B)/EP NO. 4
 C. No. 2195/177
 S.ELEVATION
 P.A. 1/15
 SECTION XY
 GATE PLAN & COMPOUND WALL DETAILS

OWNER
 S. Srinivasan
 13/31/15
 LICENCED SURVYOR